

MICROFILMED

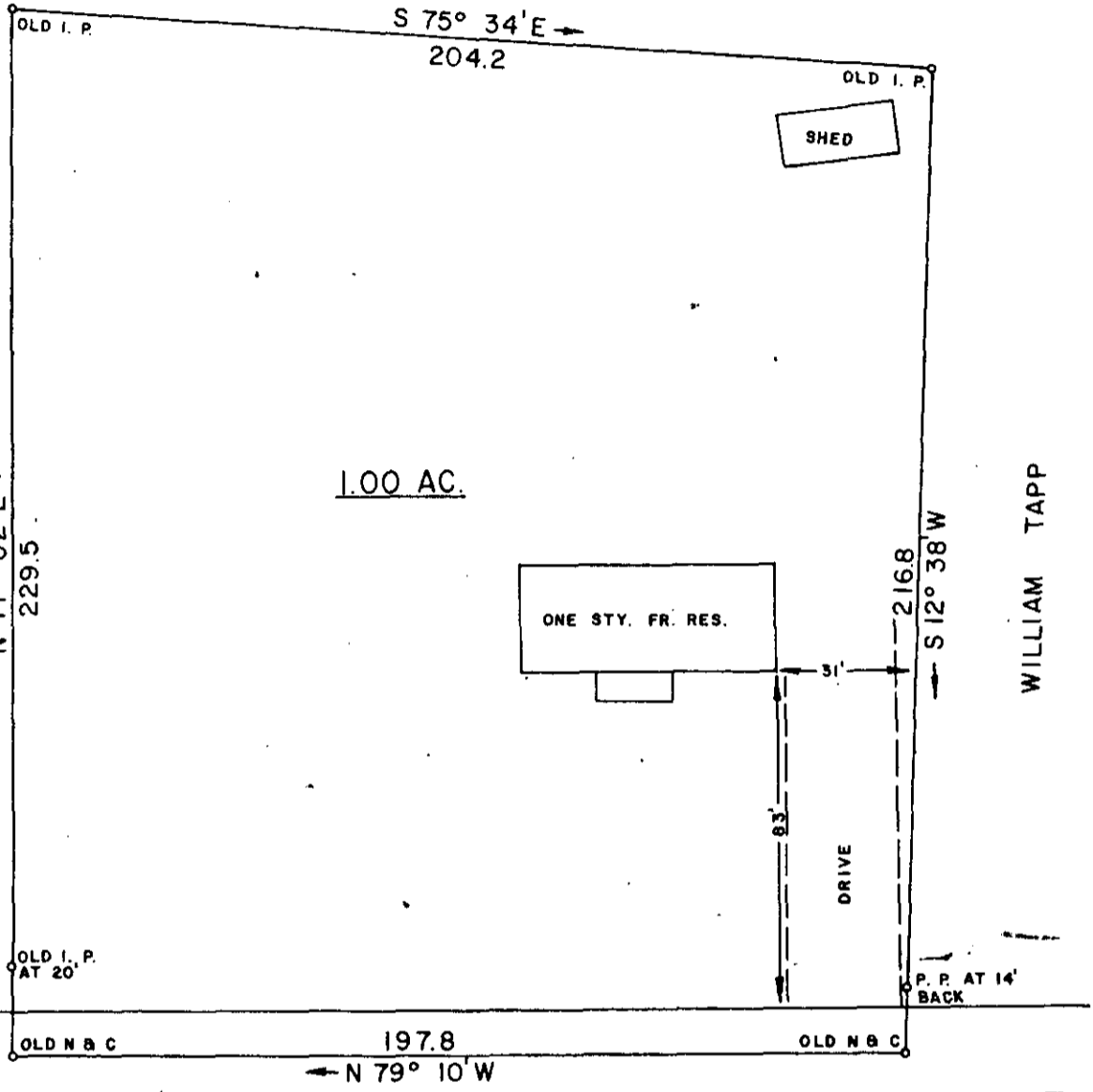

WILLIAM TAPP



1.00 AC.

ONE STY. FR. RES.

SHED

DRIVE

TAPP ROAD

FILED
GREENVILLE, CO. S. C.
DEC 15 10 35 AM '78
DONNIE S. TANKERSLEY
S. C.

THIS IS TO CERTIFY THAT ON THIS DATE I SURVEYED THE PROPERTY SHOWN HEREON AND THE LINES ARE AS SHOWN, THAT THE BUILDING(S) OR WALL(S) DO NOT ENCR OACH ON THE ADJOINING PROPERTY, AND THAT THE BUILDING(S) OR WALL(S) OF THE ADJACENT PROPERTY DO NOT ENCR OACH EXCEPT AS SHOWN. I CERTIFY THAT THIS PROPERTY (IS/IS NOT) IN ANY FLOOD AREA.

REF. PLAT BOOK PP.
REF. DEED BOOK 1065, PP. 180.

164-16

18281

SURVEY FOR
ROBERT CAMPBELL
LOCATED NEAR THE INTERSECTION OF GAP CREEK ROAD & S. C. HWY.

COUNTY: GREENVILLE	COUNTY BLOCK MAP: 631.5-1-13.2	STATE: SOUTH CAROLINA	
DATE: NOVEMBER 22, 1978	SCALE: 1" = 40'	FIELD CHEIF: B. E. H.	DRAWN BY: L. B. M.

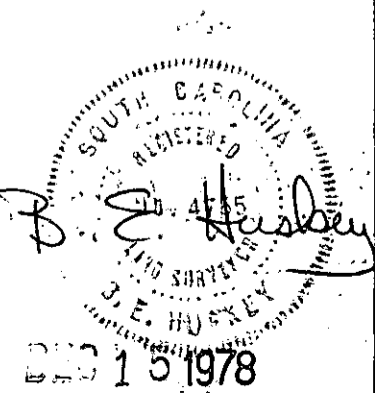

WOLFE & HUSKEY, INC. ENGINEERING and SURVEYING
P. O. BOX 35 LYMAN, S. C. 29365

DEC 15 1978